

ELEVATION

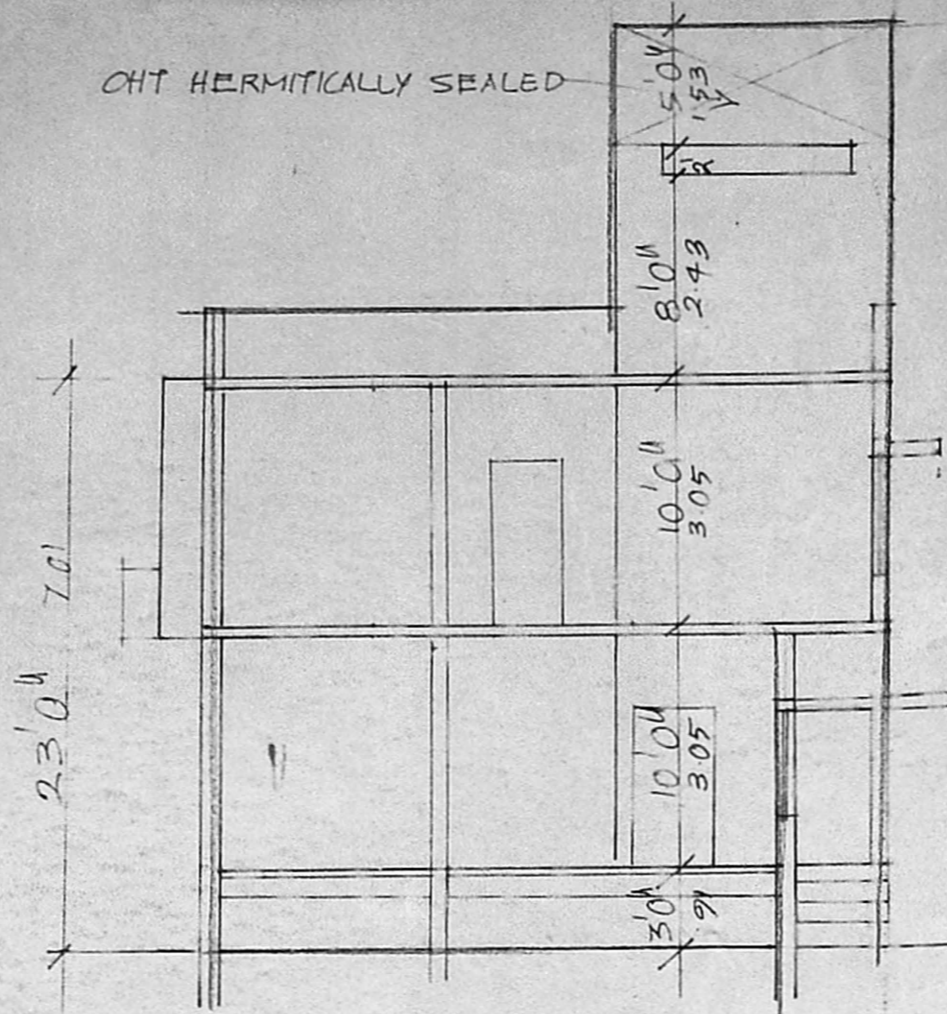

SECTION ON AB

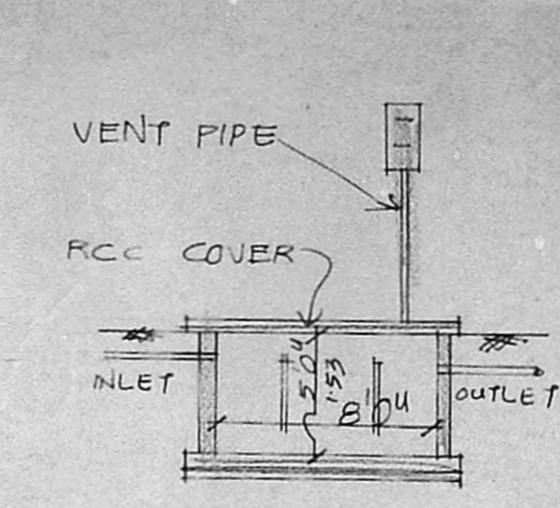

SEPTIC TANK DETAIL

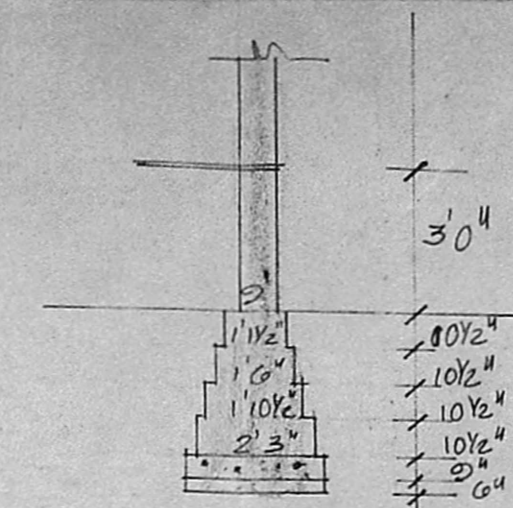

FOUNDATION DETAIL

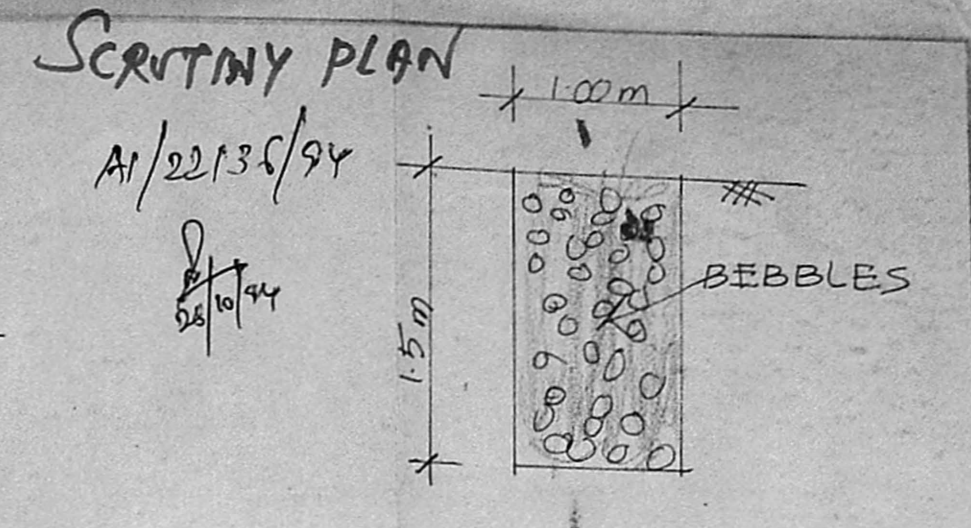

PERCOLATION TRENCH

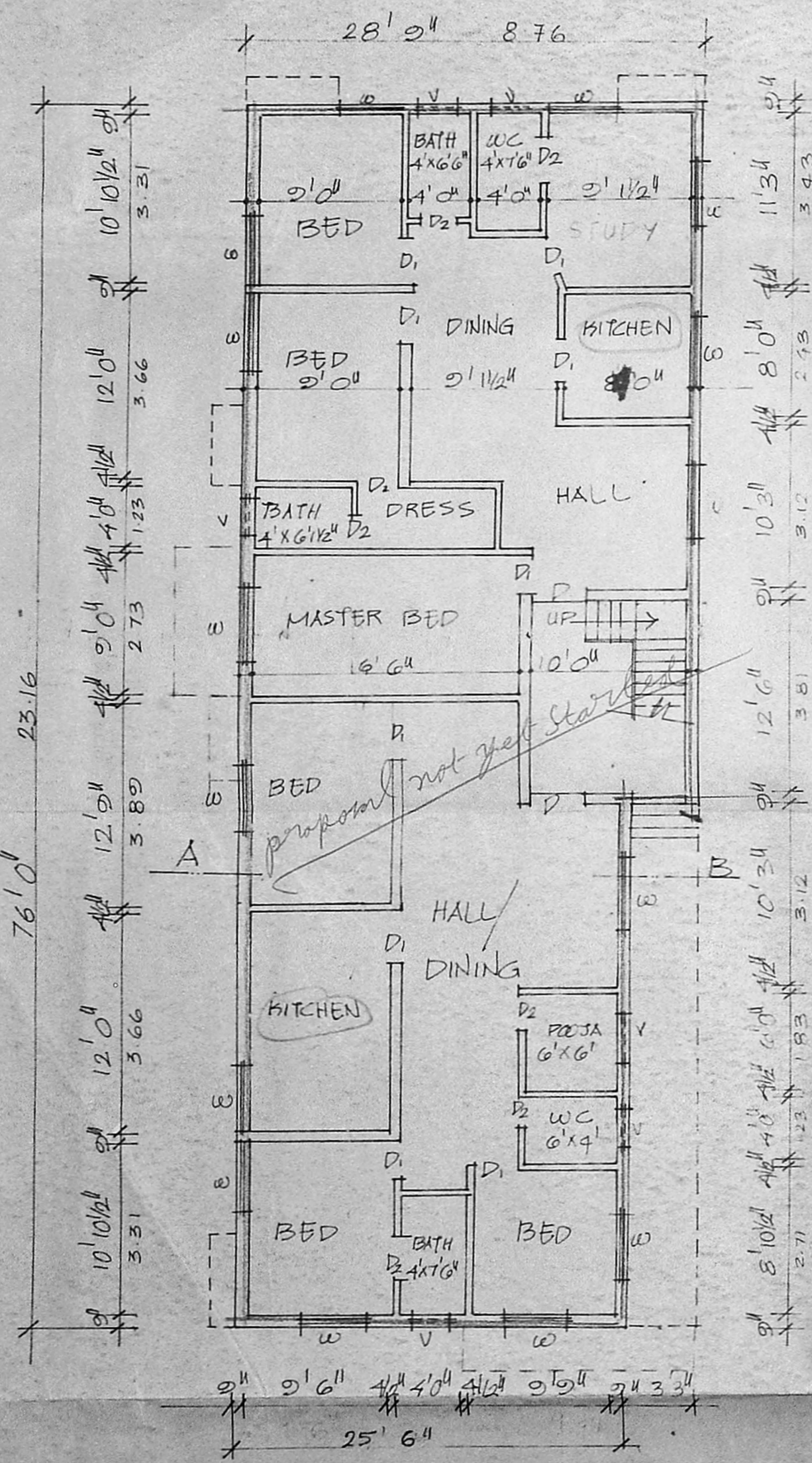

GROUND FLOOR PLAN

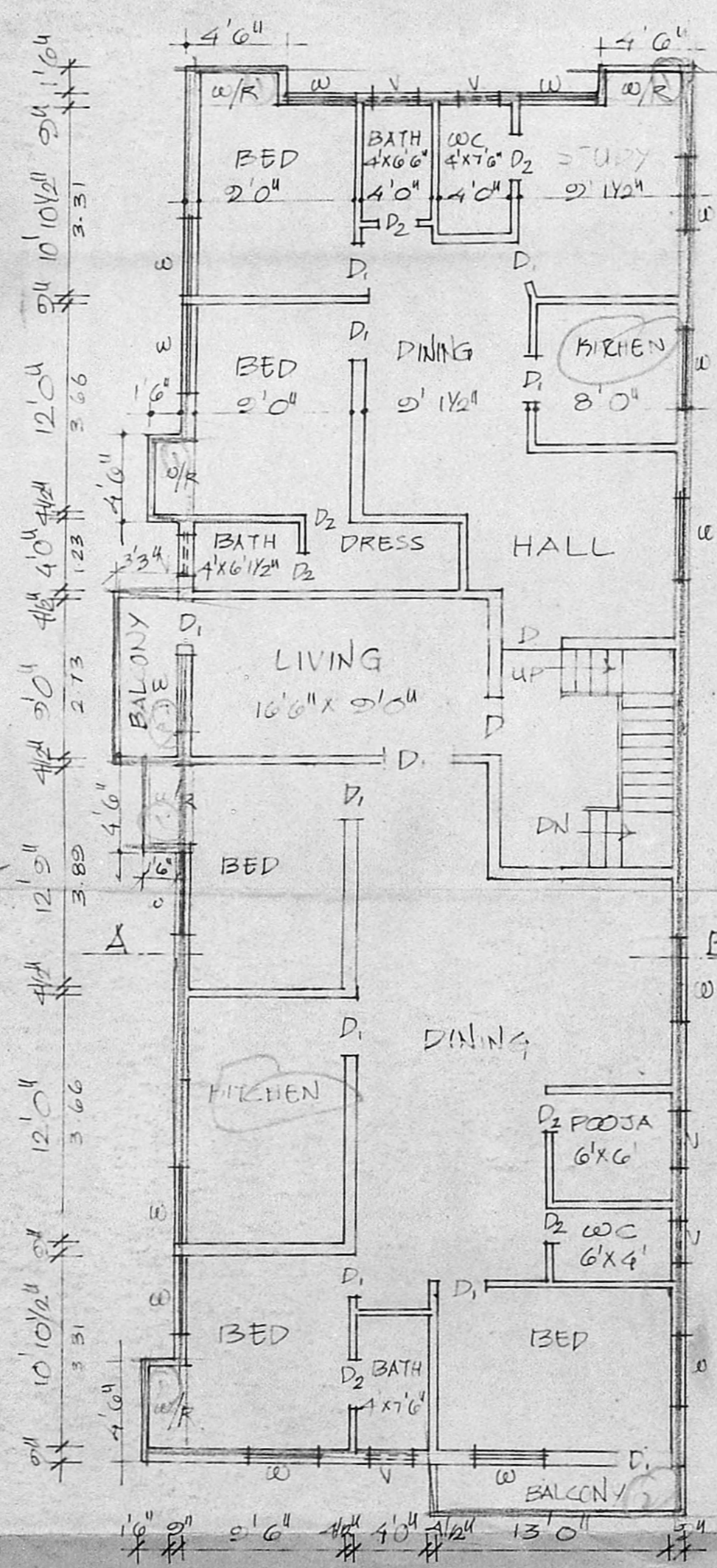

FIRST FLOOR PLAN

APPROVED  
 SUBJECT TO THE CONDITIONS IN THIS OFFICE LETTER.  
 FOR MEMBER SECRETARY  
 MADRAS METROPOLITAN DEVELOPMENT AUTHORITY  
 MADRAS - 600 008.

SL ✓  
 D ✓  
 W.S ✓  
 Road - Fenced  
 Inspection plan

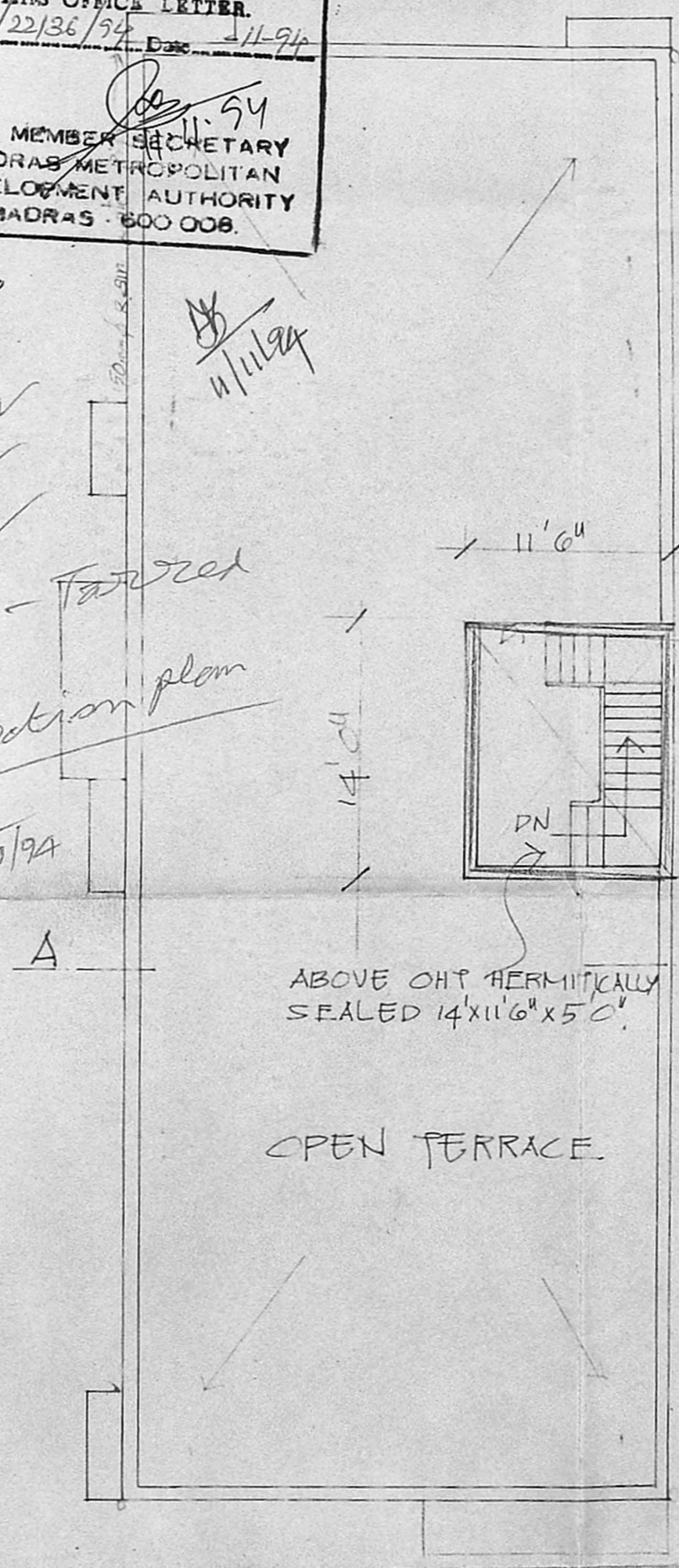

TERRACE PLAN

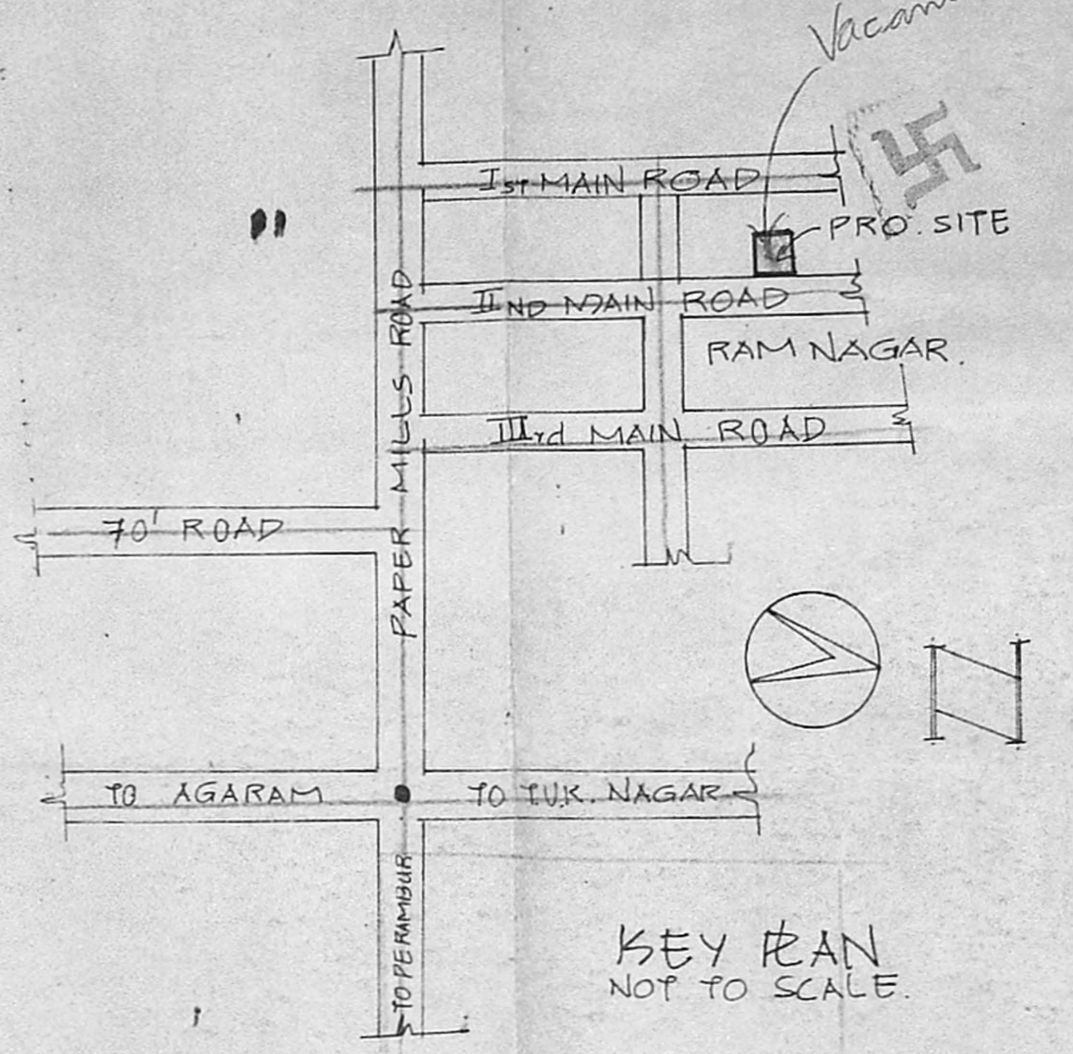

KEY PLAN NOT TO SCALE

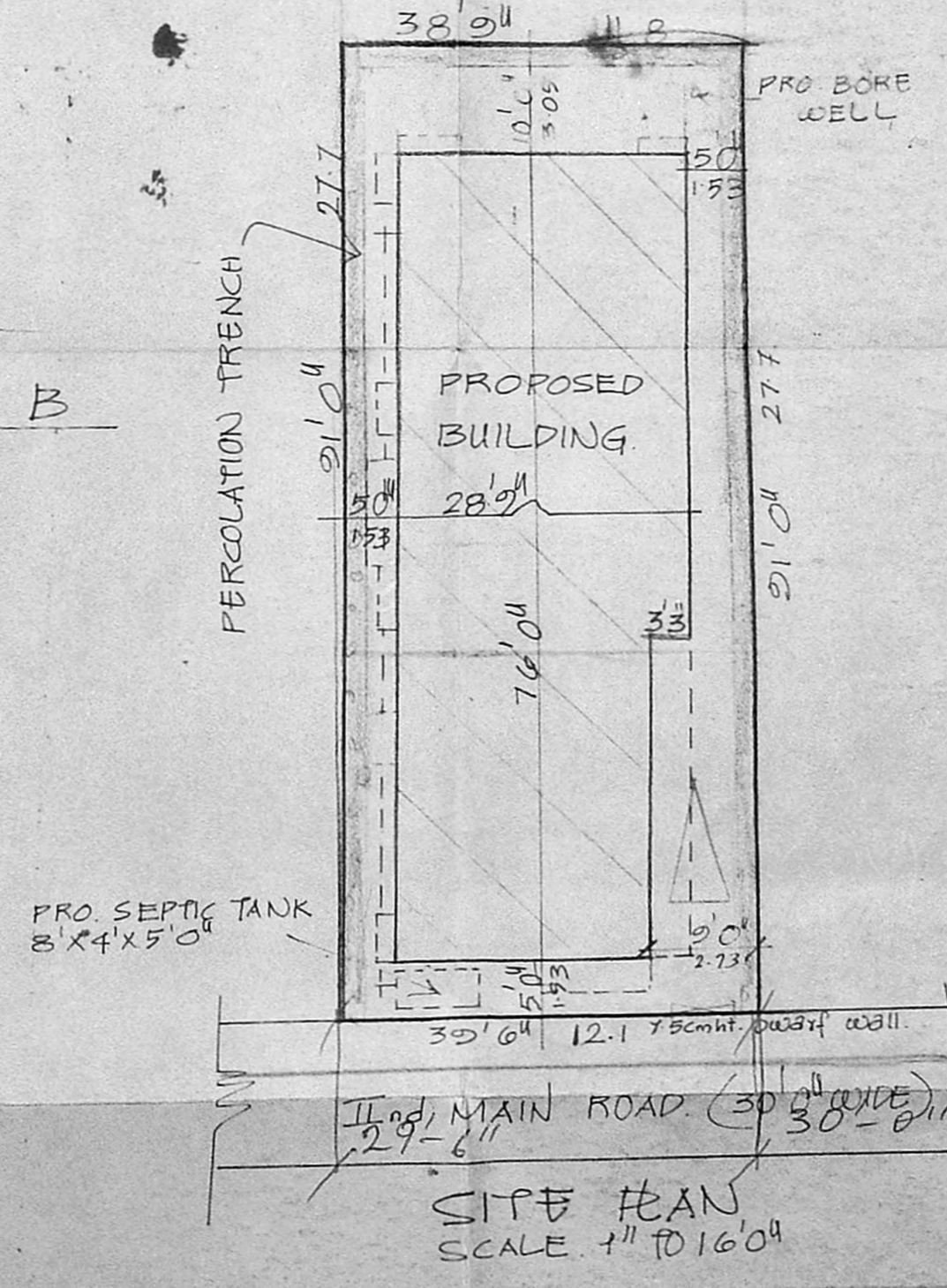

SITE PLAN SCALE: 1" TO 16'0"

JOINERIES

D	DOOR	3'6" x 7'0"
D1	"	3'0" x 7'0"
D2	"	2'6" x 7'0"
W	WINDOW	4'6" x 4'6"
V	VENTILATOR	3'0" x 2'0"

SPECIFICATION

SAND FILLING IN FOUNDATION
RCC 1:4:8 IN FOUNDATION
BRICK WORK IN CM 1:5
RCC WORK IN 1:2:4
PLASTERING IN CM 1:4
STANDARD WEATHERING COURSE

AREA DETAIL

TOTAL EXTENT OF SITE	3563	331.0
PRO. GROUND FLOOR	2080	193.2
PRO. FIRST FLOOR	2296	213.5
COVL	64.5	
FSI	1.23	
TOTAL BUILTUP AREA		406.7

COLOUR INDEX

ROADS	—
BOUNDARY	—
PROPOSALS	—

PRO. RESIDENTIAL BUILDING IN R.S NO 195,  
 T.S. NO. 4/24, BLOCK NO. 20, AT PLOT NO. 54,  
 2ND MAIN ROAD, RAM NAGAR,  
 PERAVALLUR, M.S.  
 SCALE: 1" TO 8'0"

OWNER'S SIGNATURE  
 M. Dhanoobabu  
 LICENSED SURVEYOR

Er. K. VENUGOPAL, Rtd. A.E.E.  
 Civil & Sanitary Engineering Consultant  
 Licensed Surveyor, Class I No: 320  
 Licensed Plumber, Class-I Metro Water  
 Sewerage No..... Water Supply No.....  
 3, Neelakandan Street, Nungambakam (L.S. Are  
 Backside of Corporation Girls Higher Secondary School)  
 MADRAS-600 034